



THE WILLIAMSBURG III

437 HEATHLAND CIRCLE – Lot 208 SUNNINGDALE MEADOW

- 2657 SF, 4 bedrooms, 2 ½ baths
- 9' ceilings first floor
- Basement daylight egress window
- Morning Room with cathedral ceiling
- Large Cherry kitchen with island breakfast bar, granite counters, recessed and under cabinet lighting
- Family room transom windows and built-in bookcase
- Family entry with built-in bench seat
- First floor study with Frenchwood door
- Oversize garage
- Energy Star labeled home
- Coffered master bedroom ceiling with custom lighting
- Trim options include crown molding, chair rail & cased openings
- Huge master walk-in closet
- Luxury master bath with Jacuzzi tub, 5' custom tile shower, large vanity with two sinks, private water closet
- 10-year insured warranty
- 62 years of Schantz experience and dedication

The Williamsburg III is available with a variety of options and floor plans. Please consult a sales representative for additional information. Pricing, options and floor plans are subject to change without notice.



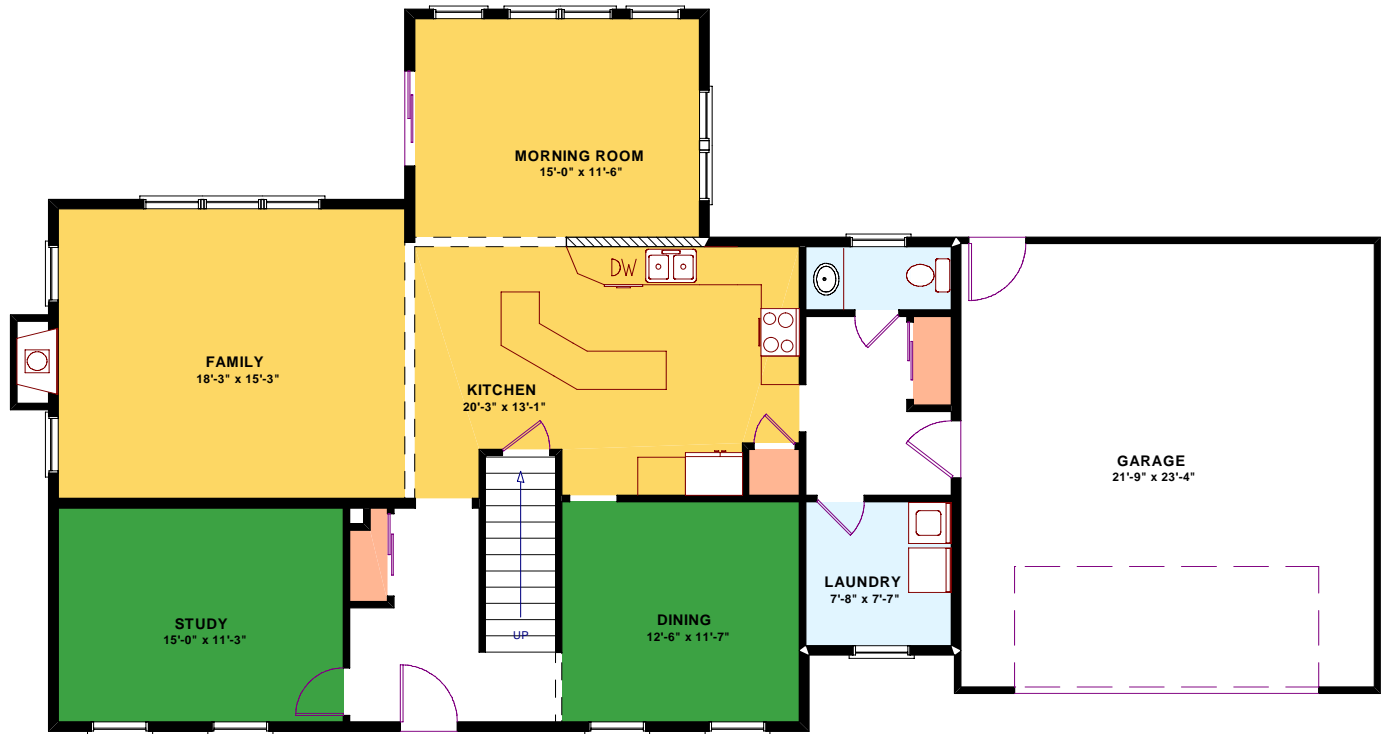

LIVING AREA
1449 sq ft

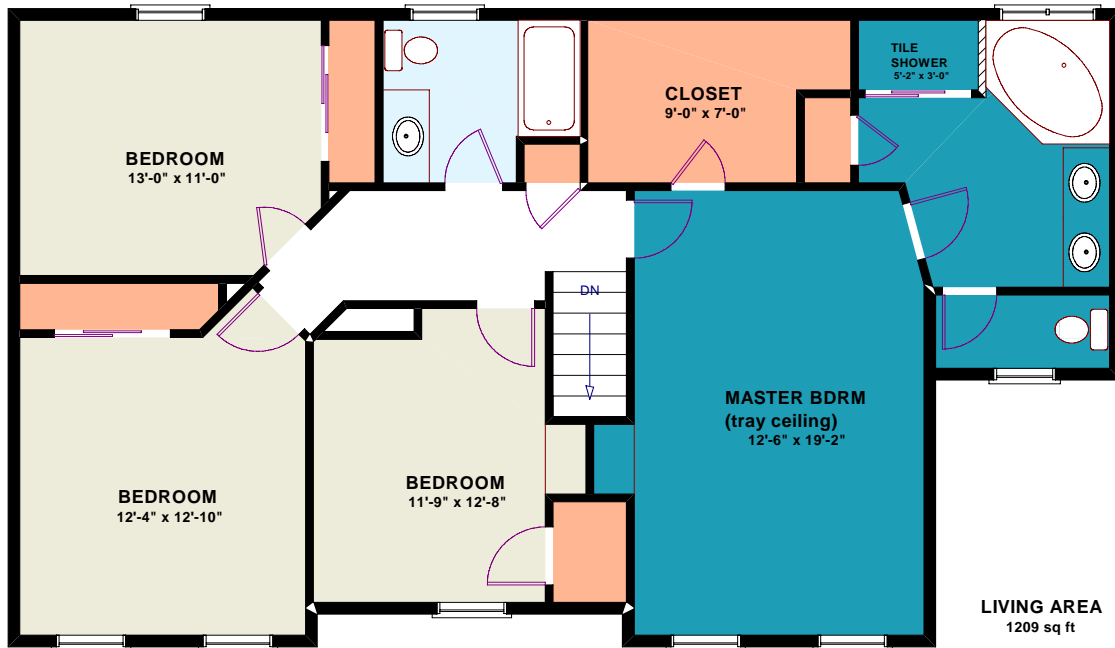

LIVING AREA
1209 sq ft